Anti-Bullying Week 2026

High Performance Learning
World Class School

WESTBOURNE PRIMARY SCHOOL
NEWSLETTER

20th November 2026

Voice 21 Oracy School

We're on Instagram @westbourne.primary

Y5 Ordinary Extraordinary Christmas

On Wednesday, Year 5 enjoyed an exciting and memorable RE Day, delivered by Sutton Schools Work. Through a series of hands-on, interactive activities, the children brought the Christmas story to life with drama, taking on the roles of Mary, Joseph and even a shepherd! Our budding actors certainly delivered some Oscar-worthy performances!

Throughout the day, pupils explored how ordinary people can achieve extraordinary things through faith and courage. They also reflected on the importance of kindness, belief and trust, discovering how these values can make a difference in our everyday lives.

There were plenty of opportunities for the children to put their HPL skills into practice, demonstrating collaboration, empathy, creativity and perseverance as they worked together and immersed themselves in the activities.

A special thank you to Sutton Schools Work for delivering such an engaging and thought-provoking day, and for the lovely glow-stick bracelets that added an extra sparkle to the experience!

It was a wonderful day of learning, reflection and fun, giving Year 5 the opportunity to connect with the Christmas story and its important messages in a creative and truly memorable way.



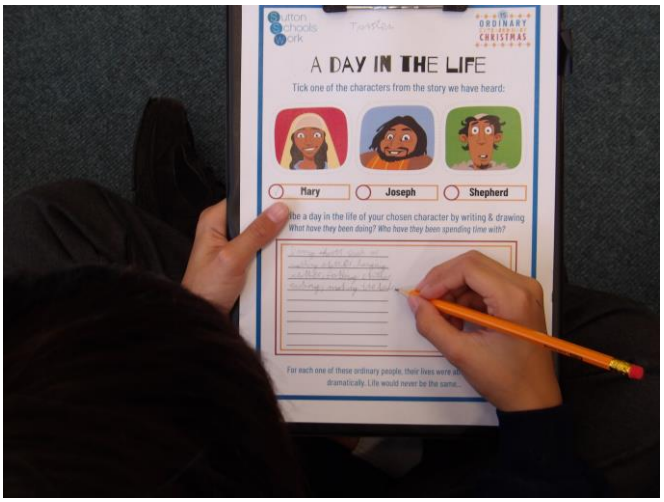

WESTBOURNE PRIMARY SCHOOL NEWSLETTER

20th November 2026

Anti-Bullying Week

This week, we celebrated the beginning of Anti-Bullying Week by wearing odd socks. They represented how we are all unique and should celebrate what makes us different, and they also brightened up a grey Monday! Everyone learnt about the importance of breaking the silence when it comes to witnessing bullying, and lots of children decorated their own odd socks too. Thank you for wearing your odd socks with pride, even if you did get some funny looks on the way to school!



Online Safety Workshop

On Thursday, children in Years 5 and 6 were treated to an Online Safety Workshop with Sutton's e-safety advisor. Steve Welding. They topped up their knowledge of how to stay safe online by remembering what NOT to post about themselves and how to use internet platforms securely. They learned about the age of consent being 13 for many social media sites and were reminded what to do if anyone or anything makes them feel uncomfortable while they're using the internet. This has added to and supplemented their Computing lessons this term, empowering them to use their devices with confidence and security.



WESTBOURNE PRIMARY SCHOOL NEWSLETTER

20th November 2026

Reception Phonics Stay and Play

Thank you to all parents and carers who attended our Reception Phonics Stay and Play. We trust you enjoyed the opportunity to see how we make phonics fun and engaging to learning in the classroom. We hope you had an insight of what your child does at school to learn phonics, and went away with some ideas of activities you can do at home to support your child.













Christmas lunch – jumper and/or hat

On Thursday 26th November (Christmas lunch day), the children are welcome – if they wish - to wear a Christmas jumper and/or Christmas hat over their uniform.



WESTBOURNE PRIMARY SCHOOL NEWSLETTER

20th November 2026

Year 2 Scooter Training

Last week saw our Year 2 children take part in week two of Scooter training. Lots of children have now completed the two-day course - a magnificent achievement and wonderful to watch in action.

The children set such a wonderful example of how they listen, learn and achieve – this was mentioned by all the instructors who led the children over the two weeks.

I'd like to thank all the children for being such brilliant role models even at such a young age, and you - our parents - for the continued support of your child and our school.

Mr Jiggins



Boys' Football Trials

There will be boys' football trials held on the school field from 1:15pm on Wednesday 25th November. ALL boys in Year 5&6 are invited to come along to trial. Your son must wear a football or PE kit and boots or trainers (these boots/trainers are not to be worn in school).

Mr Jiggins

Individual and Sibling Photos

The deadline to order your children(s) individual and sibling photos online is Friday 4th December.



We're taking part in Road Safety Week

to talk about using roads safely.



Let's keep each other safe on our roads.

SAFE PEOPLE ON THE MOVE

Every journey. Every time.

Brake the road safety charity | Hastings DIRECT | National Accident Helpline | WAYMO

www.brake.org.uk/road-safety-week
#RoadSafetyWeek

© Brake 2026



We're taking part in Road Safety Week to talk about how we can make every journey as safe as possible, every time we travel.



31,040 people were killed or seriously injured on UK roads in 2025.

1 in 4 road deaths and a fifth of serious injuries involved someone driving for work.

We share our roads and we are all responsible for keeping ourselves and each other safe.

- We make safe choices.
- We comply with road rules.
- We protect people who are most at risk.

Together we can make roads safer for everyone.

SAFE PEOPLE ON THE MOVE – Every journey. Every time.
Organised by Brake the road safety charity
Sponsored by Hastings DIRECT
NATIONAL ACCIDENT HELPLINE
WAYMO

www.brake.org.uk/road-safety-week #RoadSafetyWeek

© Brake 2026



WESTBOURNE PRIMARY SCHOOL NEWSLETTER

20th November 2026

Christmas Concerts Dates – December 2026

Please find below the dates for our wonderful Christmas concerts.

A reminder not to take photos and/or videos of children during the performances – thank you.

Monday 7th	Tuesday 8th	Wednesday 9th	Thursday 10th	Friday 11th
1:45pm – 2:25pm Y3/4 concert to parents	9:05am – 9:45am Y3/4 concert to parents	9:15am – 10am Reception performance	2pm – 2:45pm KS1 Performance	9:15am – 10am KS1 Performance
2:40pm – 3:15pm Y5/6 concert to parents	10:15am – 10:55am Y5/6 concert to parents	2pm – 2:45pm Reception performance		

Monday 14th	Tuesday 15th	Wednesday 16th
7pm – 8pm Y5/6 Production to parents	7pm – 8pm Y5/6 Production to parents	10:30am – 11am Nursery AM singalong (N.H.) to parents 2pm – 2:30pm Nursery PM singalong (N.H.) to parents

Road Safety and Parking – Be Patient!

In order to safeguard all children, parents and the wider community, it is vital that we are all extremely careful when driving, riding or scooting near the school. Please be also considerate when parking at pick-up or drop-off times, so as to protect everyone. Finally, do not park in front of residents' garages and properties, and keep the allotment entrance on Collingwood Road clear at all times. Thank you!



Winter School Uniform – Autumn 2

A reminder that children are now expected to wear the **full winter uniform**, i.e.: **Black School shoes**, Cardigans (Navy), Jumper (Navy), **School tie** (which can be purchased at the school's office), Grey shorts/trousers, Navy/Grey skirts or pinafore dresses, White shirt/blouse. **The P.E. kit uniform** (to be worn on P.E. days) comprises of: plain white T-shirt (with or without Westbourne logo), loose-fitting navy shorts (tight cycling/lycra-style shorts are not suitable or appropriate), navy jogging bottoms, school jumper and a pair of trainers. https://www.westbourne.sutton.sch.uk/school-uniform/ **Please remember to name ALL uniform items!**




KEEP OUR CHILDREN SAFE
PLEASE THINK BEFORE YOU PARK
At drop-off and collection time:
Park safely and considerately
Keep yellow zig-zags clear
Do not block crossings or pavements
Leave clear sightlines for children crossing
Slow down around our school
Switch off your engine while waiting
Park a little further away and walk where possible
Thank you for helping to keep our school community safe!
SCHOOL KEEP CLEAR

WESTBOURNE PRIMARY SCHOOL NEWSLETTER

20th November 2026



We're a Voice 21 Oracy School!

Voice 21 is the national charity that advocates for and supports schools in delivering a high-quality oracy education. In continuing our relationship with Voice 21 for another year, we are part of a network of over 1,100 Voice 21 Oracy Schools across the UK that are transforming teaching and learning through talk.

Why oracy matters?

Oracy is articulating ideas, developing understanding and engaging with others through speaking, listening and communication.

We actively invest teaching time into creating "talk-rich" classrooms, valuing every student voice, boosting confidence, and preparing our students for their futures.

- Speaking and listening skills are critical foundations for reading and writing.
- Students with better oral language skills are more likely to achieve the highest grades in GCSE Maths and English.
- Young people with good communication skills are less likely to have mental health difficulties.

By teaching students to become effective speakers and listeners, we empower them to understand themselves, each other, and the world around them better.

Voice 21 Oracy School

Why are we a Voice 21 Oracy School?

As a Voice 21 Oracy School, we are placing oracy at the heart of our teaching and learning across all subject areas enabling students to develop and deepen their knowledge and understanding through talk in the classroom.

In Voice 21 Oracy Schools:

- 89% of students agree/strongly agree that speaking and listening has helped them make progress with their school work.
- 77% of teachers said that oracy had boosted attainment.
- 96% of teachers said that oracy is an essential part of teaching and learning.

Find out more about oracy and Voice 21 here



School Council's Best Behaviours

In our first school assembly, we have reminded the children about our new 'School Council's Best Behaviours'. A big thank you to our School Council, led by Mrs Bolton, for updating the new Behaviours for children at school to follow. 'Pupil Voice' is a large part of school life at Westbourne; here is a perfect example!

School Council's Best Behaviours!

- ✓ **Respect others at all times**
- ✓ **Look after friends and school property** - *Concern for Society*
- ✓ **Be grateful for your friends, teachers and opportunities**
- ✓ **Follow instructions given by all adults**
- ✓ **Be responsible for your choices and actions** - *Self Regulation*
- ✓ **Use your manners wherever you are**
- ✓ **Include everyone** - *Collaboration*
- ✓ **Think before you speak**
- ✓ **Play kindly and safely**
- ✓ **Try your best in everything you do**

- ❖ School Councillors have special stickers to reward children who follow these Best Behaviours
- ❖ There will be a weekly award for children who impress their School Councillor



WESTBOURNE PRIMARY SCHOOL NEWSLETTER

20th November 2026

HPL at Westbourne

As a **re-accredited HPL World Class School** (https://primarysite-prod-sorted.s3.amazonaws.com/westbourne-primary-school/UploadedDocument/013b69d7-a2ed-4e8b-a945-632118753e46/newsletter-11th-july-2025.pdf), we will continue to optimise and systematise HPL at Westbourne (for children, staff and parents, too) as members of the prestigious HPL Fellowship and Global Community.

If you are new to the school and/or wish to find out more about HPL, please find below a couple of posters summarising the HPL skills; you can also find more information by clicking on our website's HPL navigation tab: https://www.westbourne.sutton.sch.uk/topic/hpl

There is also a wealth of assemblies on HPL competencies on the school website: https://westbourne-primary-school.primarysite.media/playlist/school-assemblies-spring-term-2021

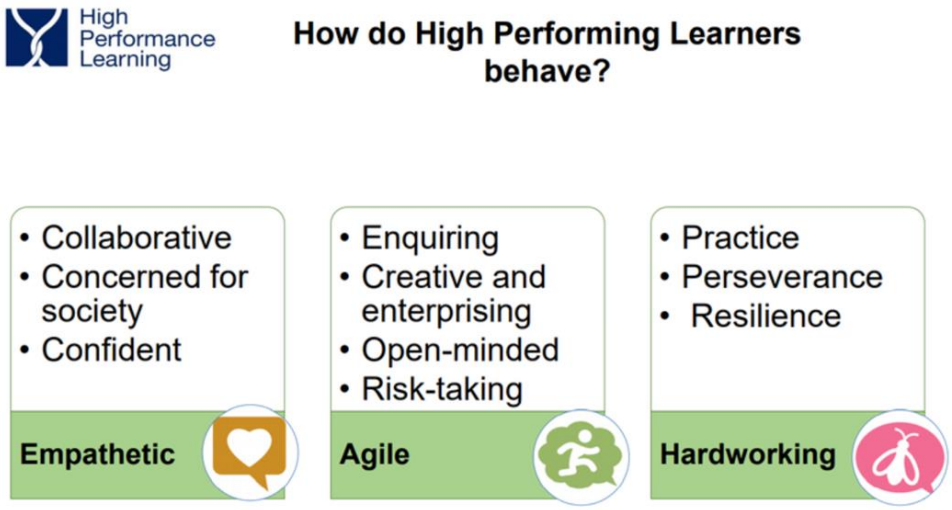

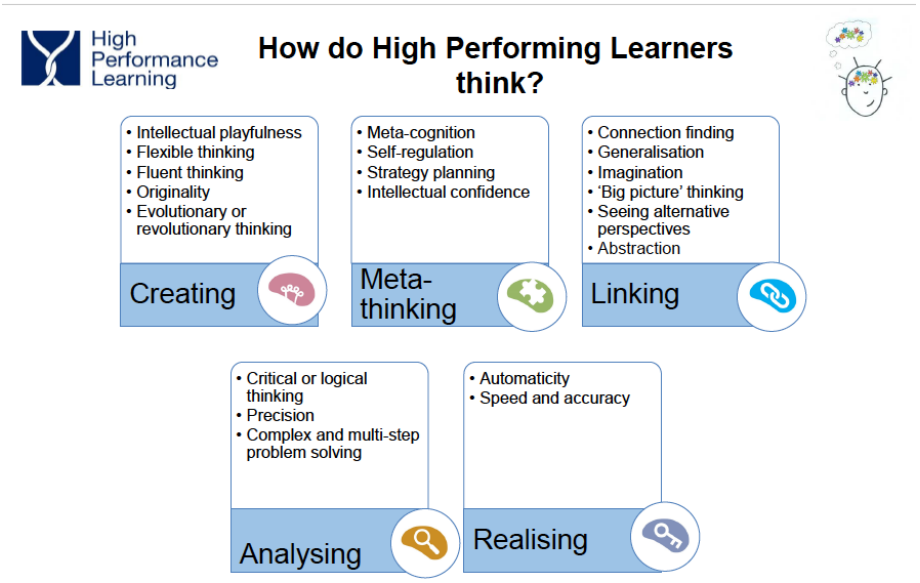



WESTBOURNE PRIMARY SCHOOL NEWSLETTER

20th November 2026

HPL – Autumn Term at Westbourne

The children have already started reflecting on HPL skills during our first-day assembly, especially focusing on 'HPL Princess' Amy Hunt – they were very quick to recognise the many HPL skills she has been perfecting in her career!

In the Autumn Term, children will be focusing on 'How to behave' (technically called VAAs – Values, Attitudes and Attributes). They will be practising how to be:

Empathetic Elephants (*Collaboration, Confidence and Concern for society*)

Hard-working Hedgehogs (*Practice, Perseverance and Resilience*)

Agile Alligators (*Enquiring, Open Minded, Risk-taking and Creative & Enterprising*)

Here below you can find the posters that the children have designed!





WESTBOURNE PRIMARY SCHOOL NEWSLETTER

20th November 2026

Perseverance

To keep going and never give up, even when faced with difficulties and obstacles.



Resilience

To overcome any problems I face and help my friends when they need help.

Hard-Working Hedgehog

Hard-working
To work hard until the best outcome is achieved, overcoming setbacks.

Practice

To repeat the same actions until I have mastered it. 'Practice makes Progress!'

High Performance Learning
World Class School

Enquiring

Be independent and willing to question ideas. Be curious and develop your own views and solutions.



Open-Minded

Be open to new ideas and flexible in challenging your opinions.

Agile Alligator

High Performance Learning
World Class School

Creative and Enterprising

To be resourceful and use your initiative when faced with a challenge.

Agile
Question ideas, use your initiative and be open-minded.

Risk-Taking

Be positive and confident to try something new. Step outside of your comfort zone and don't be afraid of challenges.



WESTBOURNE PRIMARY SCHOOL NEWSLETTER

20th November 2026

Junior children are focusing on…

Meta-cognition

Thinking about your thinking….

1. Helps you with your learning
- Allows you to overcome any challenges along the way
- You create **your** own way of learning

2. Think about the task you must complete
- How do you get there? Where do you start?
- Break down a task into smaller steps
- What works well for you and what doesn't?

3. How do I overcome a challenge with my learning?
- It is fine to make a mistake! What can you learn from that mistake?
- What can you do when you get stuck?
- Can you do anything differently?
- Think positively when you are faced with a challenge!

Self-Regulation

The ability to monitor, evaluate and self-correct

- **Setting yourself a goal in each lesson.**
  - Are you on the right track?
  - At the end of the lesson, did you achieve it?
- **Evaluate and check your own learning**
  - Double check answers
  - Editing writing
  - Self-assessment P √
  - Success Criteria
- **Mind Maps!**
  - Beginning = what you already know
  - End = what you have learnt

WESTBOURNE PRIMARY SCHOOL NEWSLETTER

20th November 2026

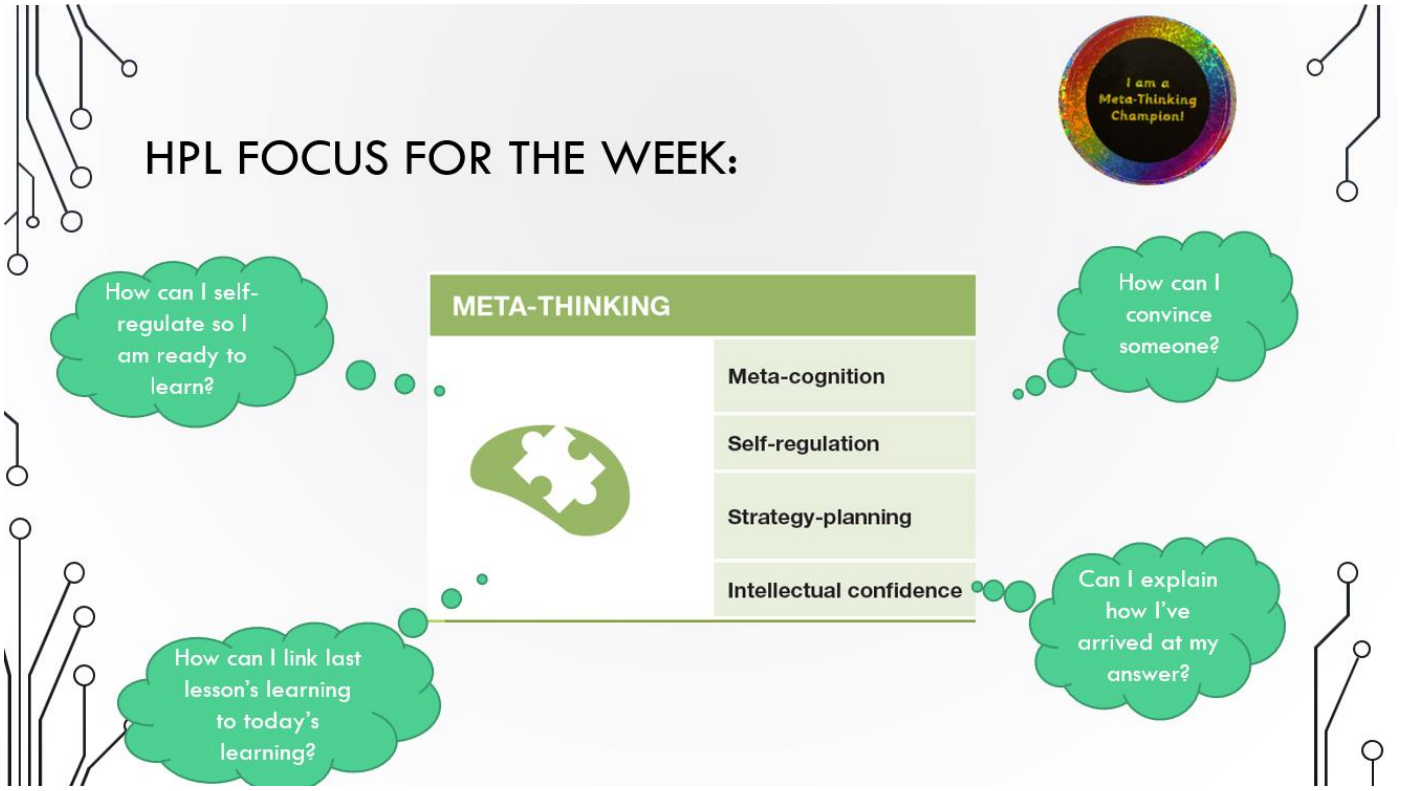

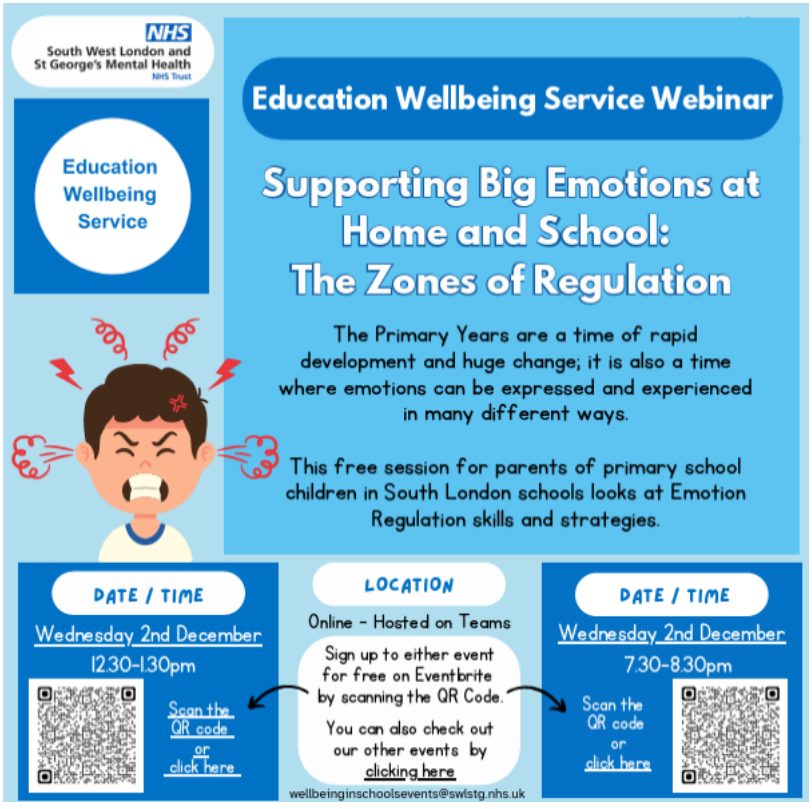



Slow Cooker Club

Free 4 Week Course

LOCATION

Fridays
12:30pm - 2:30pm

Riverside Centre
113 Culvers Ave, Carshalton
SM5 2FJ

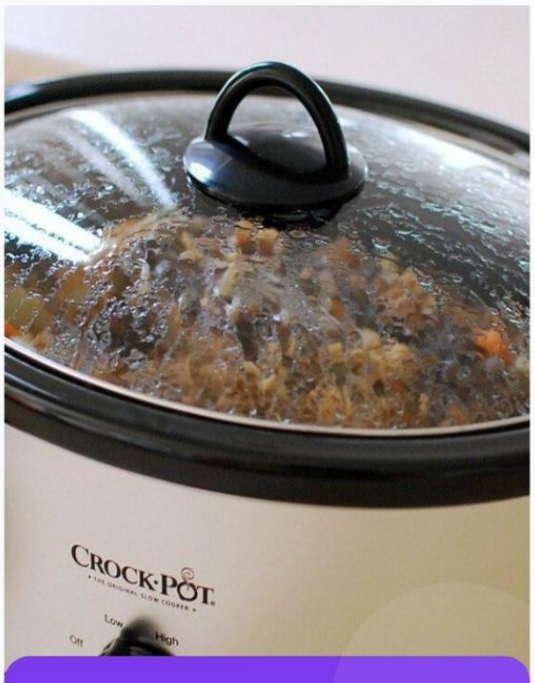

What's Included

- Light Lunch provided
- All ingredients supplied
- Discover tasty recipes for the whole family
- Budgeting / money saving tips
- Chat and cook

Parents Only

Must have a child under 19 years or 25 years with SEND living at home.

Please note there is no creche available

Free Slow Cooker *

*subject to criteria

To book your space please use the QR code

- Only one space per household
- Spaces allocated on a criteria basis

(Please do not book if you have attended before)

BEST START IN LIFE | FAMILY HUBS | Sutton




Westbourne Primary School
Every day matters!
Don't Miss the Next Episode...
Just like your favourite streaming show, every school day counts!
STREAMING NOW
Miss an episode...
You might miss key clues, links and connections.
It can be harder to follow the story and understand what's really going on.
EPISODE 1
EPISODE 2
EPISODE 3
Miss one, and you miss the bigger picture!
Miss a school day...
You might miss key learning, links and connections.
It can be harder to understand new topics and keep up with your class.
New knowledge
Builds on what you know
Helps you make connections
Leads to progress
Every day helps you fit the pieces together!
Be present. Keep up. Go further.
Regular attendance helps you make progress, build confidence and achieve your goals.
Belonging
Excellence
Success
Happiness



WESTBOURNE PRIMARY SCHOOL NEWSLETTER

20th November 2026

School Matters!



Weekly Attendance

Class	%
Avon	94.1%
Ember	92.3%
Thames	96.3%
Cherwell	98.3%
Ribble	95.0%
Waveney	97.3%
Beverley	96.0%
Eden	95.3%
Mole	95.9%
Fleet	95.3%
Kennet	98.3%
Mersey	97.0%
Dart	93.9%
Lea	90.7%
Tay	82.0%
Medway	96.0%
Tweed	89.3%
Tyne	91.7%
Derwent	94.3%
Trent	98.0%
Wandle	93.0%

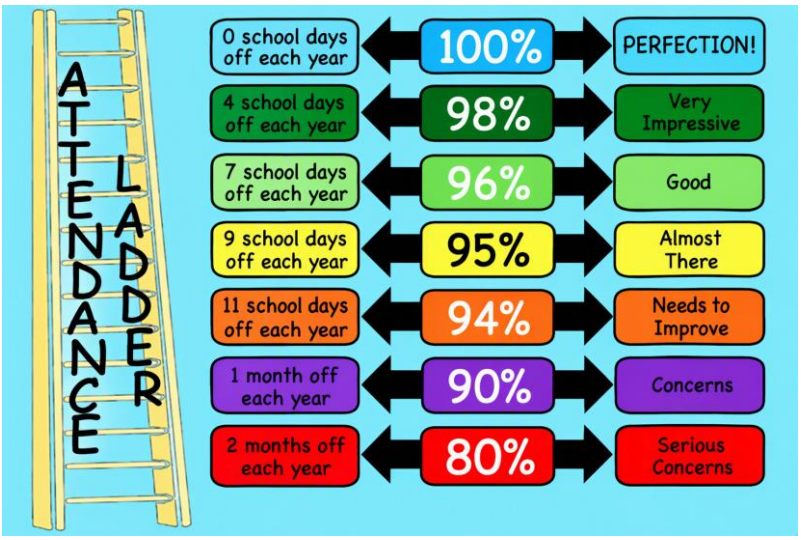





This Week's Overall Attendance

Attendance has improved this week, averaging at 94.2% - there are still many children ill unfortunately. Let's get it higher next week!





WESTBOURNE PRIMARY SCHOOL NEWSLETTER

20th November 2026

Online Safety – Parental Controls for iPhone Apps

Important information about *Parental Controls for iPhone Apps* from The National Online Safety: https://nationalonlinesafety.com/



WESTBOURNE PRIMARY SCHOOL NEWSLETTER

20th November 2026

Is My Child too Ill for School?

Dear Parent/Carer,

Thank you for your efforts in ensuring your child is attending school every day. You will have seen from the weekly attendance figures in our Friday newsletter that the current percentages are very encouraging. As you know, regular attendance is crucial for children's education, socialising and overall well-being, including their economic prosperity and long-term health.

As we begin the countdown to Christmas, we're at a potential crunch point. Flu season is starting already, and post-Autumn-half term has consistently been where we see the school's attendance drop – mostly because of illness. We want to ensure attendance stays high throughout the winter months, so as to benefit the children's learning and their experience of school life, minimising disruption for them, their classmates, their teachers, and the school community.

In light of this, please find below a useful guide from the NHS, detailing different conditions and their impact on attendance.

Thank you

Westbourne Attendance Team

Is my child too ill for school?

UK Government NHS

Does your child have a high temperature (38°C or more)? YES Keep them off school until it goes away. NO Follow the guidance below.

Your child can usually go to school with a mild cough or cold if they are otherwise well. If you do keep your child at home, it's important to phone the school or nursery on the first day and give them the reason.

Should go in	Should go in (let the school know)	Seek treatment before returning to school	Keep them off (at first)
A cough, cold or sore throat Fine with slight cough or common cold symptoms, such as a runny nose, sore throat or headache, as long as they're otherwise well and do not have a high temperature.	**Cold sores** Encourage them not to touch the blister or kiss anyone while they have the cold sore, or to share things like cups and towels.	**Impetigo** They'll need treatment from a pharmacist or GP, often with antibiotics. Keep them off school until all the sores have crusted over and healed, or for 48 hours after they start antibiotic treatment. Encourage your child to wash their hands regularly and not to share things like towels and cups with other children at school.	**Ear infection** If your child has an ear infection and a high temperature or severe earache, keep them off school until they're feeling better or their high temperature goes away.
Threadworms Speak to your pharmacist, who can recommend a treatment.	**Conjunctivitis** Fine unless they are feeling very unwell. Seek advice from your pharmacist. Encourage your child not to rub their eyes and to wash their hands regularly.	**Ringworm** See your pharmacist unless it's on their scalp, in which case you should see a GP. It's fine for your child to go to school once they have started treatment.	**Measles** They'll need to see a GP. Call the GP surgery before you go in, as measles can spread to others easily. Keep your child off school for at least 4 days from when the rash first appears. They should also avoid close contact with babies and anyone who is pregnant or has a weakened immune system.
	Head lice & nits You can treat head lice and nits without seeing a GP.	**Scarlet fever** They'll need treatment with antibiotics from a GP. Otherwise they'll be infectious for 2 to 3 weeks. Your child can go back to school 24 hours after starting antibiotics.	**Vomiting & diarrhoea** Stay away from school until they have not been sick or had diarrhoea due to illness for at least 2 days (48 hours).
	Hand, foot & mouth disease If they seem well enough to go to school, there's no need to keep them off. Encourage your child to throw away any used tissues straight away and to wash their hands regularly.	**Chickenpox** Keep them off school until all the spots have crusted over. This is usually about 5 days after the spots first appeared.	
	Slapped cheek syndrome Once the rash appears, they're no longer infectious. Let the school or teacher know if you think your child has slapped cheek syndrome.		

Feeling worried or anxious: It's normal for any of us to feel worried sometimes. We may get a tummy ache or headache, or have problems eating or sleeping. Avoiding school can sometimes make a child's worries about going to school worse. If your child is struggling, please speak to school as soon as possible to explore available help. If your child is still struggling and it's affecting their everyday life, you should contact GP or school nurse.

To find out more, search www.NHS.uk for the specific illness or infection, or 'Is my child too ill for school?'



WESTBOURNE PRIMARY SCHOOL NEWSLETTER

20th November 2026

Illness and Attendance

Is my child too ill for school?

It can be tricky deciding whether or not to keep your child off school when they're unwell.

There are government guidelines for schools and nurseries about managing specific infectious diseases at GOV.UK. These say when children should be kept off school and when they shouldn't. Please click here to view the government guidelines.

We aim for all children's **attendance to be 96% and above**. When it falls below 90% we have a legal duty to inform the Local Authority which then triggers an investigation by the Education Welfare Service. When a child's attendance falls below 90%, there is a serious risk of underachievement.

Support Your Child to Succeed in School

Help your child understand that school is their very first job! Make great school attendance a priority for your child. Talk to your child about the importance of daily attendance in every class and how it contributes to his/her learning.

The Power of a Strong Start and Finish to the Week

– *Don't Skip Mondays or Fridays*

Mondays/Fridays represent each a significant fifth of the learning week, and missing half a Monday/Friday every fortnight adds up to a tenth of the entire school year. It's not just about consolidating lessons but also fostering social connections and a culture of belonging.

Let's make the most of these moments – starting a new topic, reviewing lessons, engaging with peers, and participating in school activities. By collectively emphasizing a strong start and a strong finish to each week, we contribute to a more enriching educational experience for all at Westbourne

Developing Good Habits

Support your child in practicing good daily habits, such as:

- Finishing homework and placing it in his/ her backpack;
- Laying out clothes and the school reading book in the evening;
- Maintaining a regular bedtime for a good night's sleep;
- Leaving early enough in the morning to get to school on time;
- Turning off electronic devices one hour before bedtime.

Contact the school in the morning to communicate your child's absence.



GTA 6 is coming: what parents and carers need to know



GTA 6 – What Parents Need to Know

From Alan Mackenzie – Online Safety Expert

Grand Theft Auto VI (GTA 6) is due for release on 19 November, and there's a good chance many children and teenagers will already have heard about it.

The game has a PEGI 18 age rating, but that doesn't mean younger children won't encounter it through friends, older siblings, social media clips or livestreams.

The Breck Foundation has published a useful guide explaining what parents should know before the game is released. It includes advice about:

- Understanding the game's age rating and content.
- Checking PlayStation and Xbox parental controls.
- Managing spending and access to games.
- Talking about gaming and online interactions.
- Recognising potential concerns around contact with other players.

The guide is useful even for parents who have no intention of allowing their child to play GTA 6, particularly because children may still encounter content from the game elsewhere online (particularly YouTube).

Link: Breck Foundation – GTA 6: What Parents and Carers Need to Know

First Steps in a Digital World

How families with children aged 5 and under navigate digital technology

This report explores young children's engagement with digital technology and the support parents tell us they need.

First Steps in a Digital World – How Under-5s Use Technology

From Alan Mackenzie – Online Safety Expert

Internet Matters has published new research exploring how children aged five and under are using digital technology and the experiences and concerns of their parents.

The First Steps in a Digital World report includes some interesting findings:

- 95% of children aged five and under have access to at least one digital device, including smart TVs, tablets and smartphones.
- Children in this age group spend an average of around 1 hour and 22 minutes a day using screens.
- 38% of parents are concerned about how much time their child spends using screens.
- 31% worry about their child encountering content that isn't age-appropriate.
- 83% of parents have set up at least one parental control.

The research also recognises the benefits of technology, including opportunities for learning, language development and problem-solving.

One aspect that stood out to me is that 41% of parents said they sometimes use a device to keep their child occupied, while the same percentage reported feeling judged by others for doing so in public.

Internet Matters has also recorded a full webinar exploring the research and what it means for families. Parents can watch this directly on the research page, alongside practical guides about screen time, device settings and choosing appropriate content.

Link:

Internet Matters – First Steps in a Digital World: Research, Webinar and Parent Resources




Future Gymnastics
Loading...
Christmas
GYMNASTICS
CAMP
Let the fun begin!
Gymnastics ★ Games ★ Skills ★ Friends ★ Festive Fun
Venue
WOOD FIELD
MON 21 - WEDS 23
DECEMBER
2026
General Camp
5-14 YEAR OLDS
08:30-16:30
3 SESSSIONS OF
GYMNASTICS, GAMES
AND CHRISTMAS
CRAFTS
Mini Camp
3-5 YEAR
09:30-11:30
2 SESSIONS OF
GYMNASTICS FUN AND
GAMES
FROM
£15
PER DAY
Drop & Shop
future.gymnastics
future.gymnasticssurrey
futuregymnastics.co.uk
theteam@futuregymnastics.co.uk



WESTBOURNE PRIMARY SCHOOL NEWSLETTER

20th November 2026

Headteacher's Award

Infants HPL focus: VAAs
Juniors HPL Focus: Meta-thinking

Avon: Lisa
Ember: Luv
Thames: Maria
Cherwell: Eloise
Ribble: Angus
Waveney: Arin
Beverley: Amalia
Eden: Raphael
Mole: Karina
Fleet: Maaya
Kennet: Victor

Mersey: Beila
Dart: Blake
Lea: Albie
Tay: Aadhira
Medway: Torsten
Tweed: Yat Sum
Tyne: Mabel
Derwent: Sophie
Trent: Wafa
Wandle: Phoebe

Smart Award

Congratulations to the following children for looking smart in their uniform around the school!

Avon: Chemaya
Ember: Jessica
Thames: Lina
Cherwell: Rafael
Ribble: Emre
Waveney: Kelsang
Beverley: Anika
Eden: Janna
Mole: Andrea
Fleet: Immara
Kennet: Alisha

Mersey: Arean
Dart: Ethan
Lea: Alan
Tay: Hakan
Medway: Mithun
Tweed: Daniel
Tyne: Jessica
Derwent: Nina
Trent: Buddy
Wandle: Alex

Class of the week

Congratulations to the following classes:

Infants: **Y2 Beverley Class**
Juniors: **Y3 Kennet Class**

for their excellent behaviour! Beverley Class will have access to the 'Top Fun Bus' whilst Kennet Class can go on the 'Trim Trail' or – if wet - use the School Council's Drawing Box!

Lunchtime Awards

Y1 Waveney Class (Infants) and **Y6 Trent Class** (Juniors) for showing great manners in the dinner hall at lunchtime! Waveney Class will have the privilege of dining at the very special **'top table'** in the hall, whereas Trent Class have exclusive access to the **Reading Shed**.

Full colours



Congratulations to **Vikkhan** in Derwent Class, **Aaron** in Trent Class, and **Vaishnavi** in Wandle Class for having been awarded the prestigious *Full Colours* – they are now Westbourne's ambassadors! They were presented with a Full Colours jumper and a School Colours badge in Assembly – well done! Who will be next?



Dates for your diary (please also check the Calendar on the website)

Autumn Term 2026	
Saturday 28th November	WFA Christmas Fair 11:30am – 2:30pm
Thursday 17th December	Last day of term (Infants at 1:55pm and Juniors at 2:05pm)
Friday 18th December	INSET Day (school closed to children)
Monday 4th January	INSET Day (school closed to children)
Tuesday 5th January	Spring Term begins

